

# RDX Programming Guide

The easiest way to program or change features in your radio is by using the Computer Programming Software (CPS)

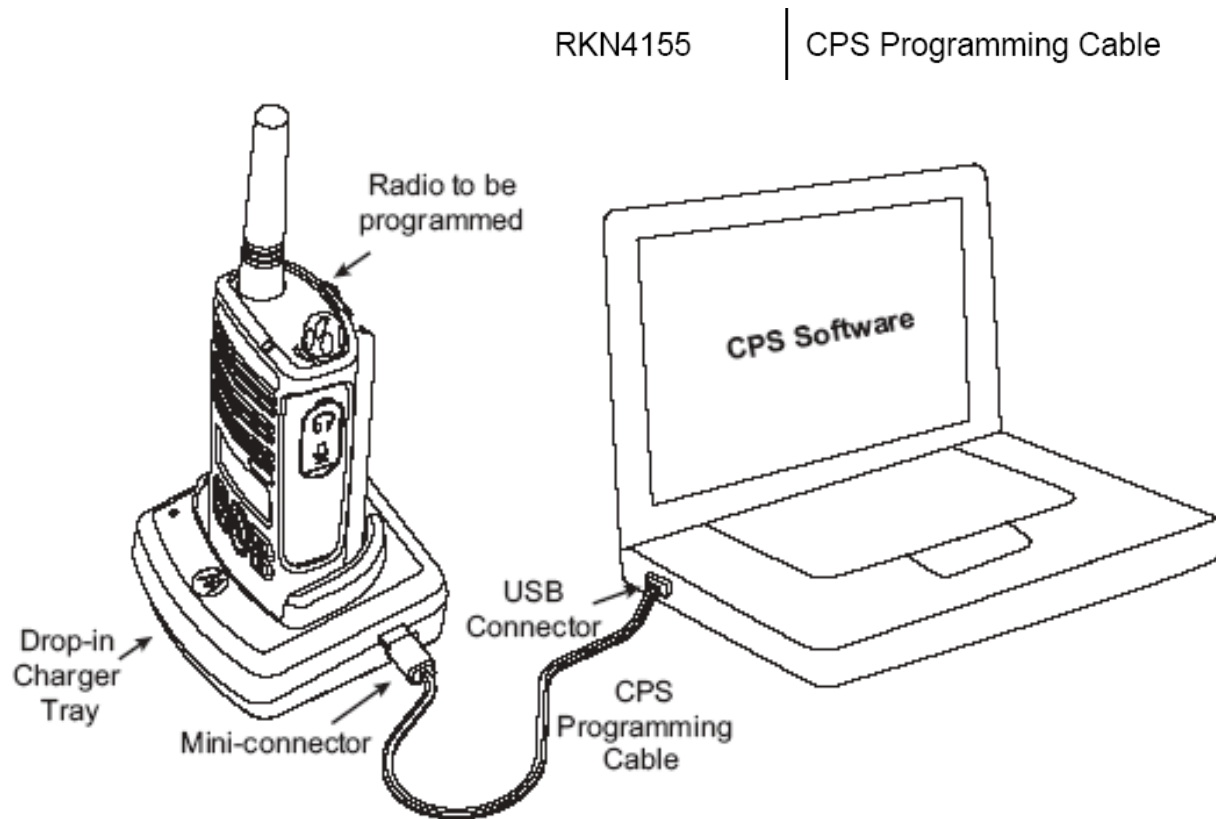

# CPS Programming

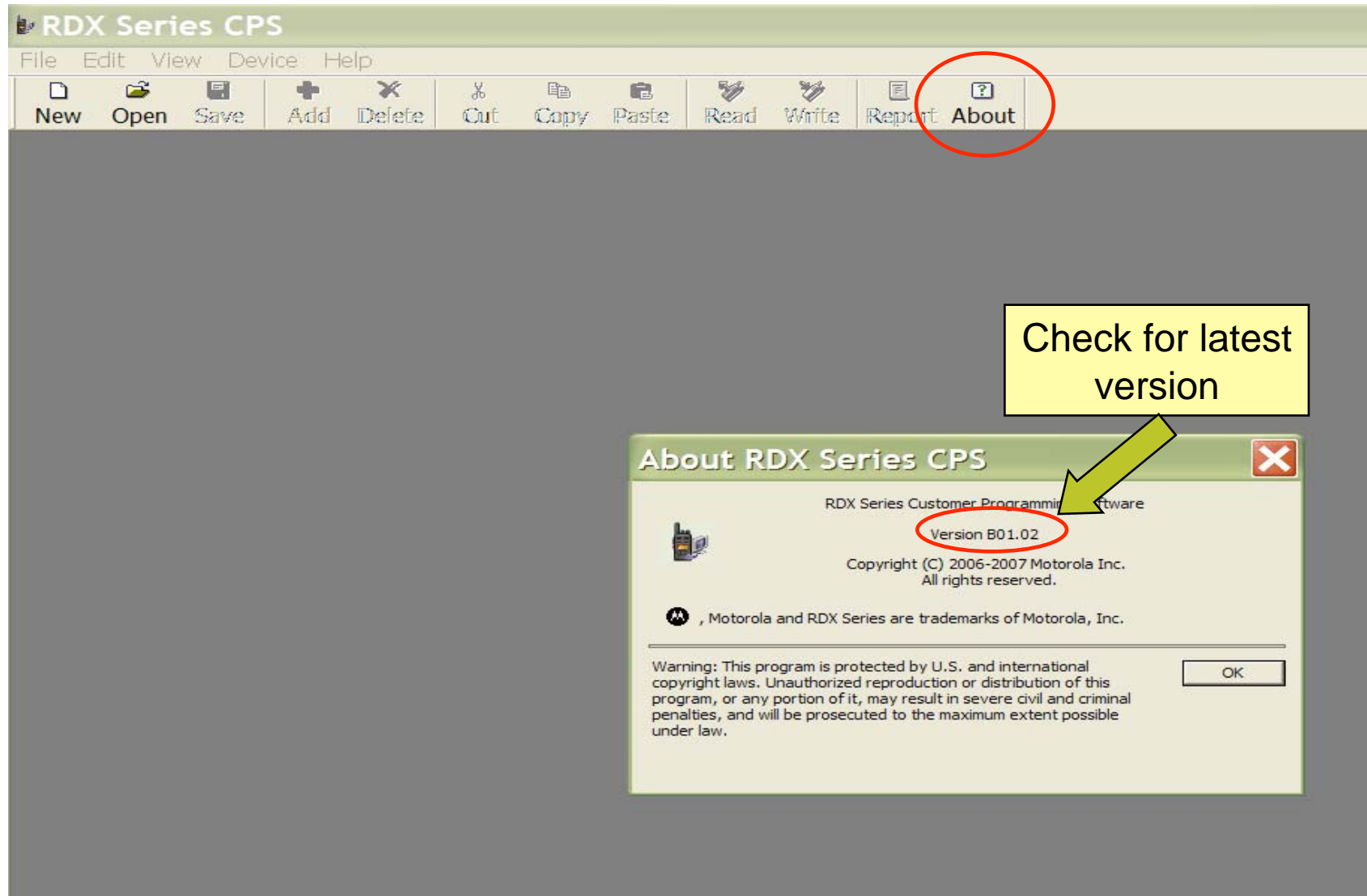

# CPS Programming Reading Radio

Regional Code	03
Serial Number	158TGJ04CX
Firmware Version	R01.06
Codeplug Version	B01.00
Frequency Range (MHz)	450.000000 - 470.000000
Maximum Channel	8

# CPS Programming General Settings

- Codeplug Password (4-digit number): [Text Input]
- Confirm Password (4-digit number): [Text Input]
- Power Up Text: [Text Input] (value: MOTOROLA)
- Disable All LEDs:
- Disable Restore Factory Default:
- Enable Programming Mode:
- Disable Battery Save:
- Back Light (Sec.): [Dropdown] (value: 5)
- Transmit Timeout Timer (Sec.): [Dropdown] (value: 60)
- PL Reverse Burst: [Dropdown] (value: 180)

Below the General Settings section is the "Alternate Battery Selection" section, which includes:

- Alternate Battery Selection: [Dropdown] (value: Nickel/LiIon)

# CPS Programming Audio Settings

- RDX Series
  - General Settings
  - Audio Settings**
  - Buttons
  - Channels
    - 1 ▶ CHAN 01
    - 2 ▶ CHAN 02
    - 3 ▶ CHAN 03
    - 4 ▶ CHAN 04
    - 5 ▶ CHAN 05
    - 6 ▶ CHAN 06
    - 7 ▶ CHAN 07
    - 8 ▶ CHAN 08
  - Scan List

The main window area is titled "Audio Settings" and contains the following configuration options:

- Microphone Gain: Medium
- Accessory Microphone Gain: Medium
- VOX Level: OFF
- iVOX Level: High
- Roger Beep Tone:
- Keypad Beep:

# CPS Programming Buttons

RDX Series CPS - [Profile1]

File Edit View Device Report Window Help

New Open Save Add Delete Cut Copy Paste Read Write Report About

RDX Series

- General Settings
- Audio Settings
- Buttons**
- Channels
  - 1 CHAN 01
  - 2 CHAN 02
  - 3 CHAN 03
  - 4 CHAN 04
  - 5 CHAN 05
  - 6 CHAN 06
  - 7 CHAN 07
  - 8 CHAN 08
- Scan List

**Buttons**

Keypad Lock

**Feature**

Side Button 1 (SB1) Monitor

Side Button 2 (SB2) Scan/Nuisance Channel Delete

Button A Call Tone

Button B Preset 1

Button C Preset 2

Call Tone OFF

Preset 1 Channel CHAN 01

Preset 2 Channel CHAN 02

Button Reset

# CPS Programming Channels

**RDX Series CPS - [Profile1]**

File Edit View Device Report Window Help

New Open Save Add Delete Cut Copy Paste Read Write Report About

RDX Series

- General Settings
- Audio Settings
- Buttons
- Channels
  - 1 CHAN 01
  - 2 CHAN 02
  - 3 CHAN 03
  - 4 CHAN 04
  - 5 CHAN 05
  - 6 CHAN 06
  - 7 CHAN 07
  - 8 CHAN 08
- Scan List

**CHAN 01 (1)**

**Receive/Transmit**

Frequency (MHz) (2) 464.550000

Bandwidth (kHz) 25

Transmit Power High

PL/DPL Code 1 - 67.0 Hz

Scramble OFF

# CPS Programming Scan List

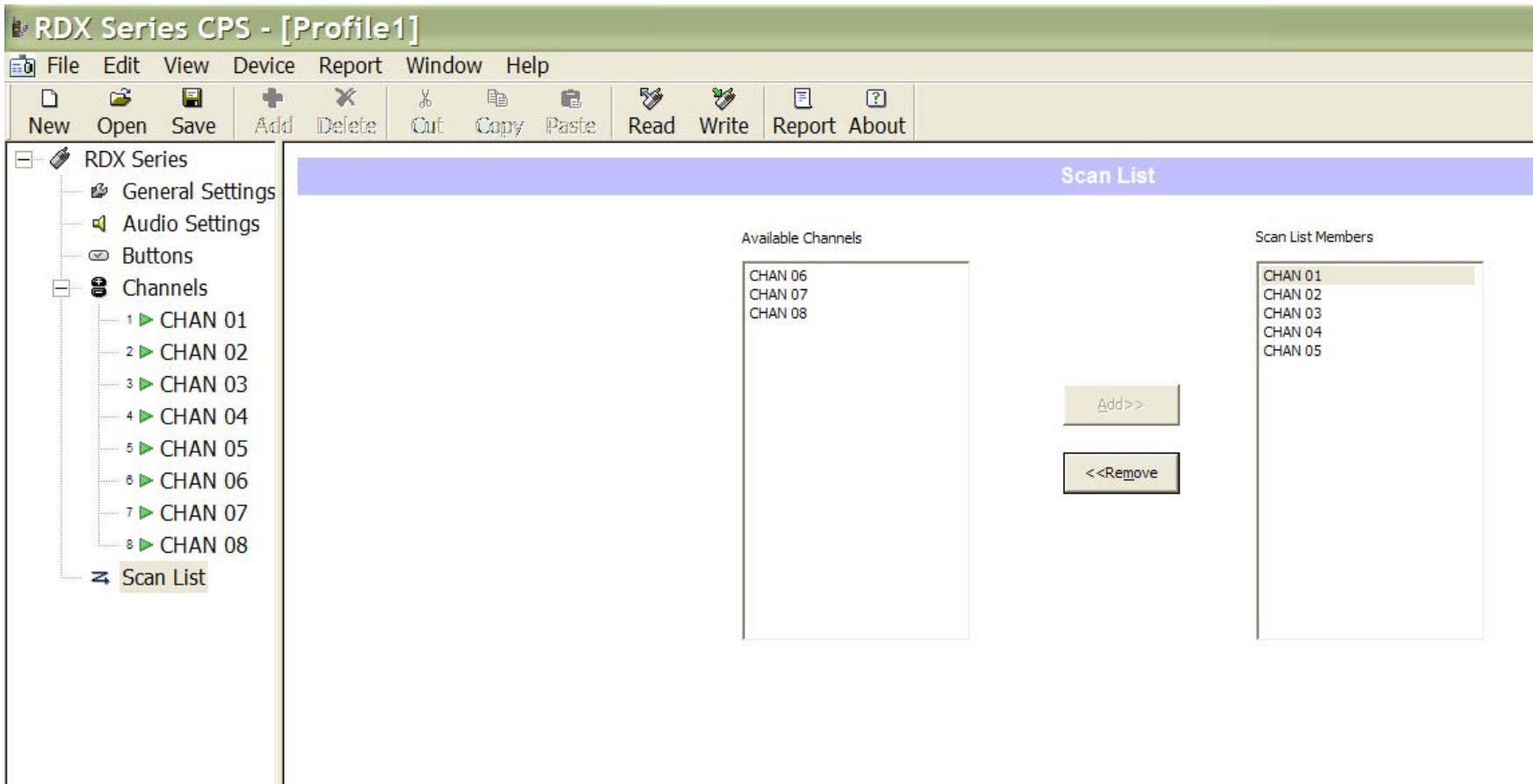

Help located at the bottom of the CPS Window

## Scan List Members

These are all the channels in the [Scan List Members](#) list that are scanned during scan operation.